Text&Musik: Beyoncé Knowles,
Anthony Dent,
Mathew Knowles,
Stevie Wonder

Pastime Survivors

für Cantanima

Arrangiert von Lukas Teske

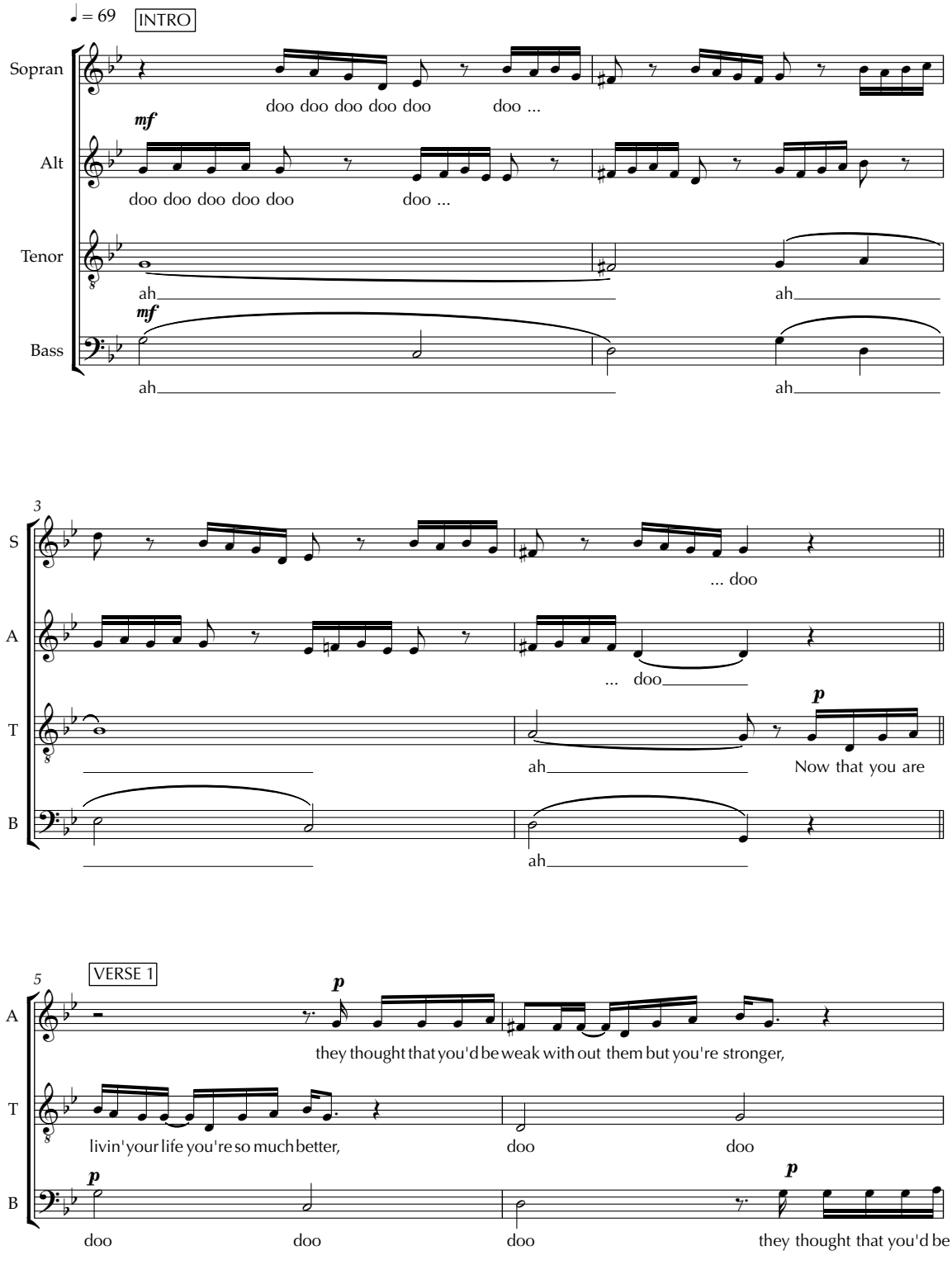

Copyright © 2024 von Lukas Teske

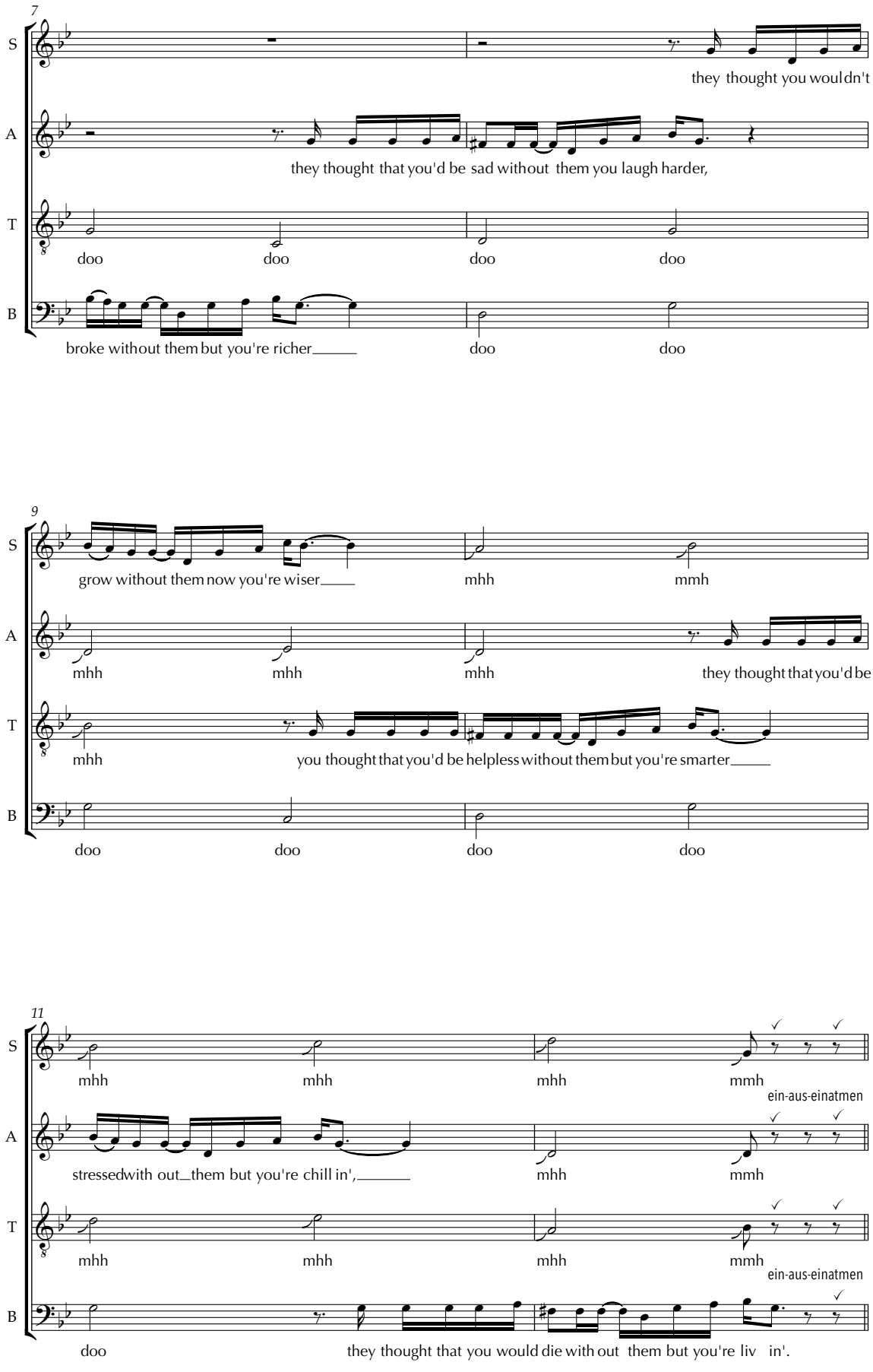
7
S
they thought you wouldn't
A
they thought that you'd be sad without them you laugh harder,
T
doo doo doo doo
B
broke without them but you're richer
doo doo
9
S
grow without them now you're wiser
mhh mmh
A
mhh mhh mhh
they thought that you'd be
T
mhh
you thought that you'd be helpless without them but you're smarter
B
doo doo doo doo
11
S
mhh mhh mhh mmh
ein-aus-einatmen
A
stressedwith out them but you're chill in',
mhh mmh
T
mhh mhh mhh mmh
ein-aus-einatmen
B
doo
they thought that you would die with out them but you're liv in'.

CHORUS 1

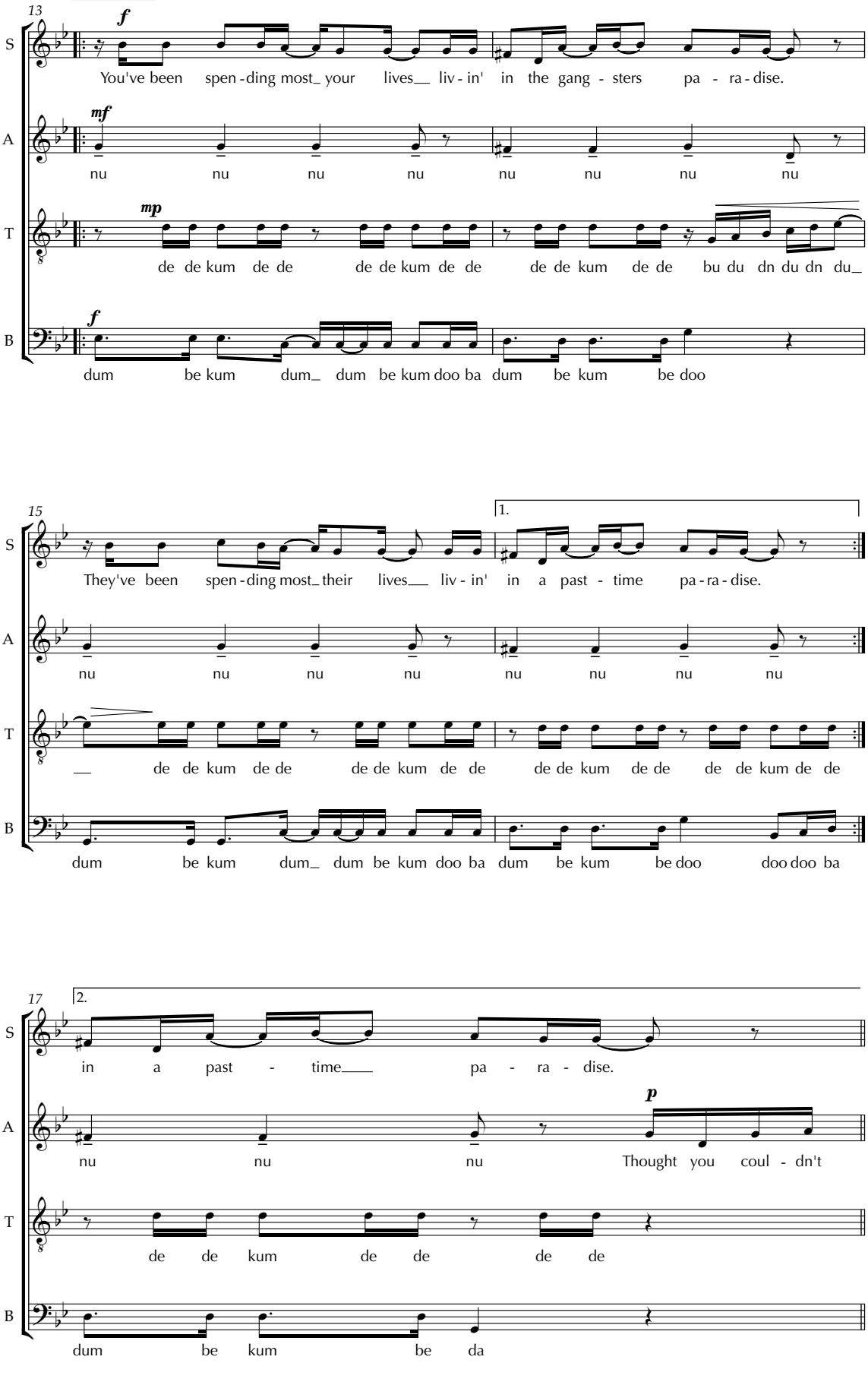
13
S
You've been spen - ding most_ your lives__ liv - in' in the gang - sters pa - ra - dise.
A
nu nu nu nu nu nu nu nu
T
de de kum de de de de kum de de de de kum de de bu du dn du dn du_
B
dum be kum dum_ dum be kum doo ba dum be kum be doo
15
1.
S
They've been spen - ding most_ their lives__ liv - in' in a past - time pa - ra - dise.
A
nu nu nu nu nu nu nu nu
T
__ de de kum de de de de kum de de de de kum de de de de kum de de
B
dum be kum dum_ dum be kum doo ba dum be kum be doo doo doo ba
17
2.
S
in a past - time____ pa - ra - dise.
A
nu nu nu Thought you coul - dn't
T
de de kum de de de de
B
dum be kum be da

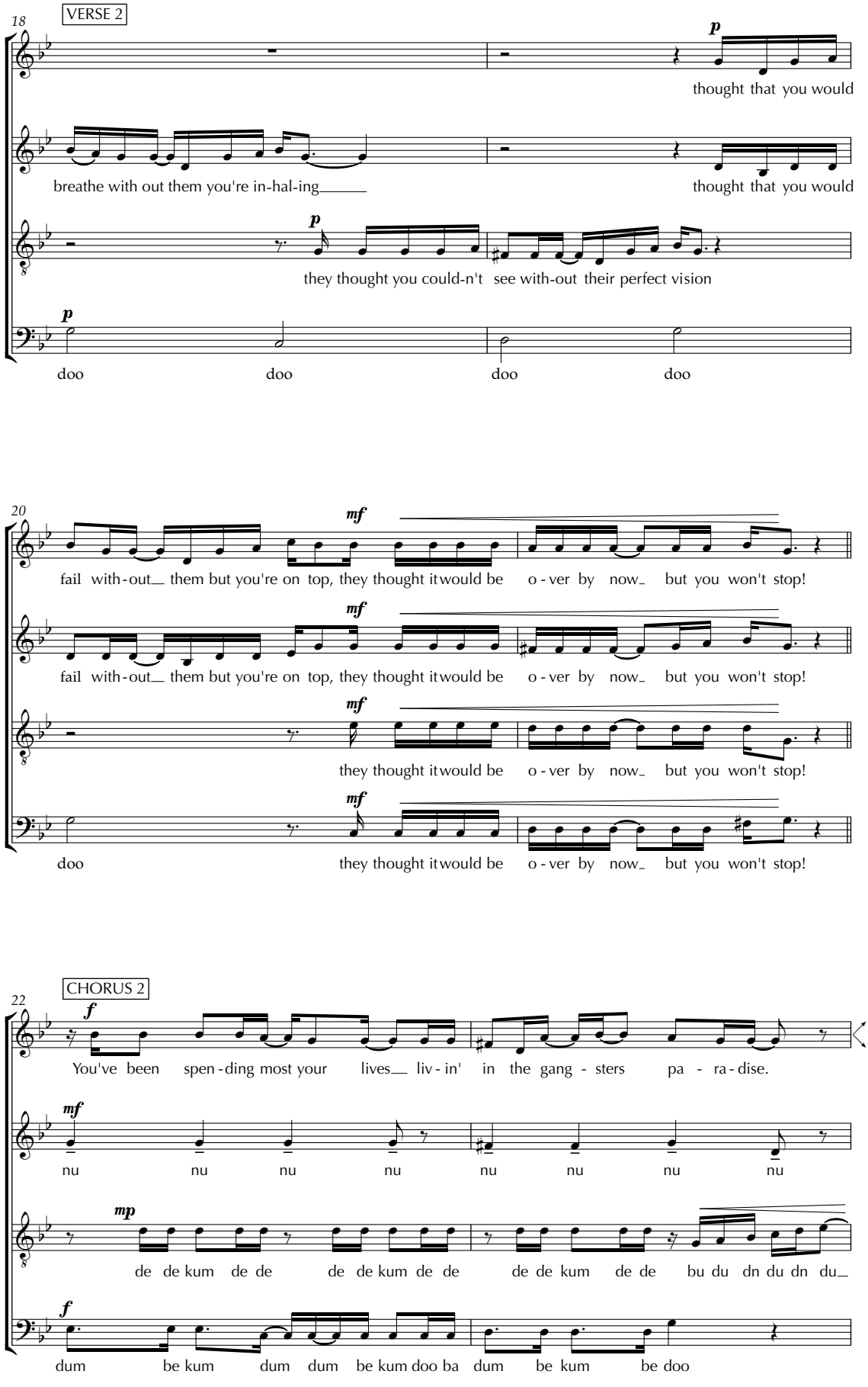
VERSE 2
18
S
A
T
B
p
thought that you would
breathe with out them you're in-hal-ing
thought that you would
they thought you could-n't see with-out their perfect vision
doo doo doo doo
20
mf
fail with-out them but you're on top, they thought it would be o-ver by now but you won't stop!
fail with-out them but you're on top, they thought it would be o-ver by now but you won't stop!
they thought it would be o-ver by now but you won't stop!
doo they thought it would be o-ver by now but you won't stop!
CHORUS 2
22
f
You've been spen-ding most your lives liv-in' in the gang-sters pa-ra-dise.
mf
nu nu nu nu nu nu nu nu
mp
de de kum de de de de kum de de de de kum de de bu du dn du dn du
f
dum be kum dum dum be kum doo ba dum be kum be doo

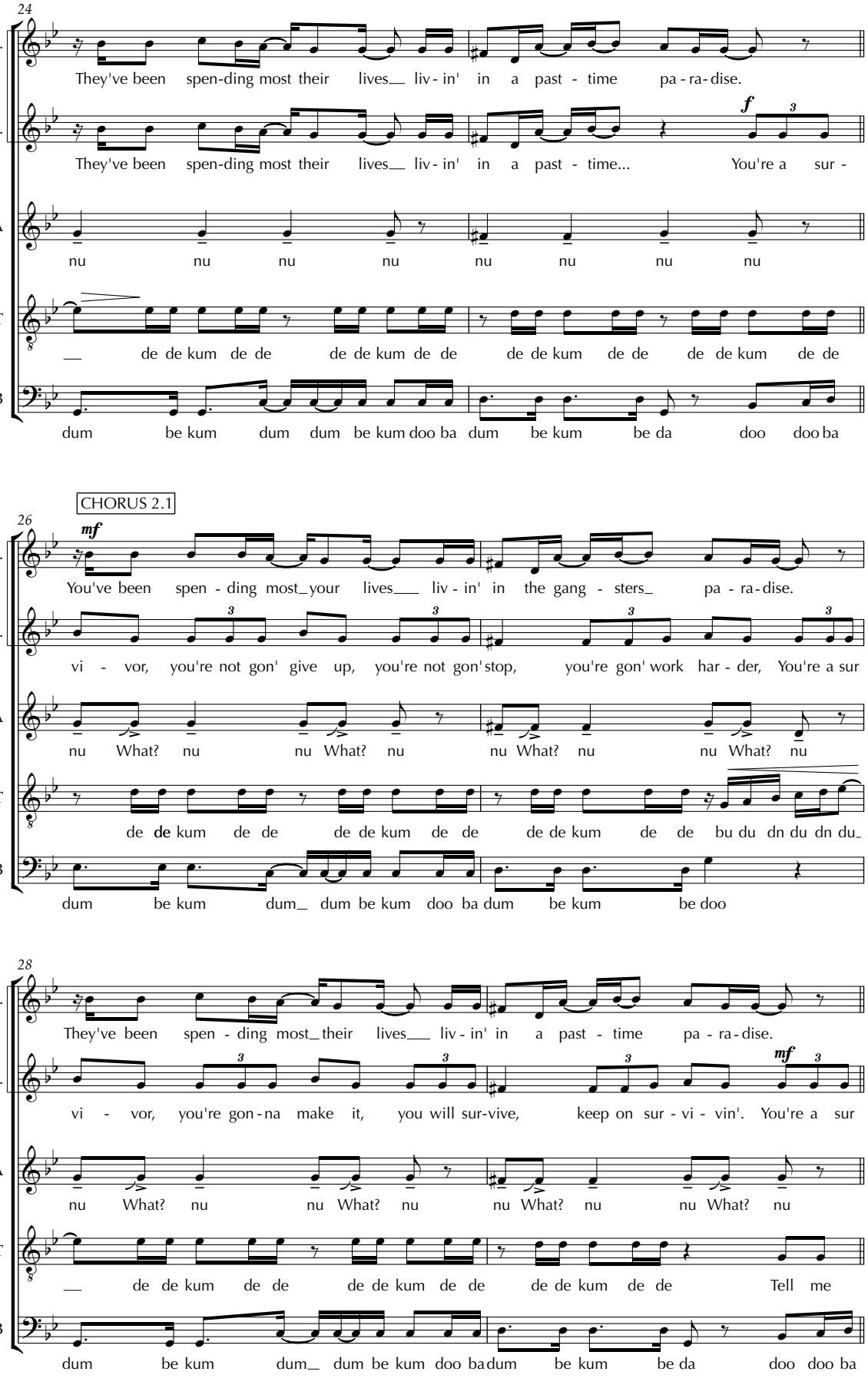
24
S1.
They've been spen-ding most their lives__ liv - in' in a past - time pa - ra - dise.
S2.
They've been spen-ding most their lives__ liv - in' in a past - time... You're a sur -
A
nu nu nu nu nu nu nu nu
T
__ de de kum de de de de kum de de de de kum de de de de kum de de
B
dum be kum dum dum be kum doo ba dum be kum be da doo doo ba
CHORUS 2.1
26
S1.
You've been spen - ding most_your lives___ liv - in' in the gang - sters_ pa - ra - dise.
S2.
vi - vor, you're not gon' give up, you're not gon' stop, you're gon' work har - der, You're a sur
A
nu What? nu nu What? nu nu What? nu nu What? nu
T
de de kum de de de de kum de de de de kum de de bu du dn du dn du_
B
dum be kum dum_ dum be kum doo ba dum be kum be doo
28
S1.
They've been spen - ding most_their lives___ liv - in' in a past - time pa - ra - dise.
S2.
vi - vor, you're gon - na make it, you will sur-vive, keep on sur - vi - vin'. You're a sur
A
nu What? nu nu What? nu nu What? nu nu What? nu
T
__ de de kum de de de de kum de de de de kum de de Tell me
B
dum be kum dum_ dum be kum doo ba dum be kum be da doo doo ba

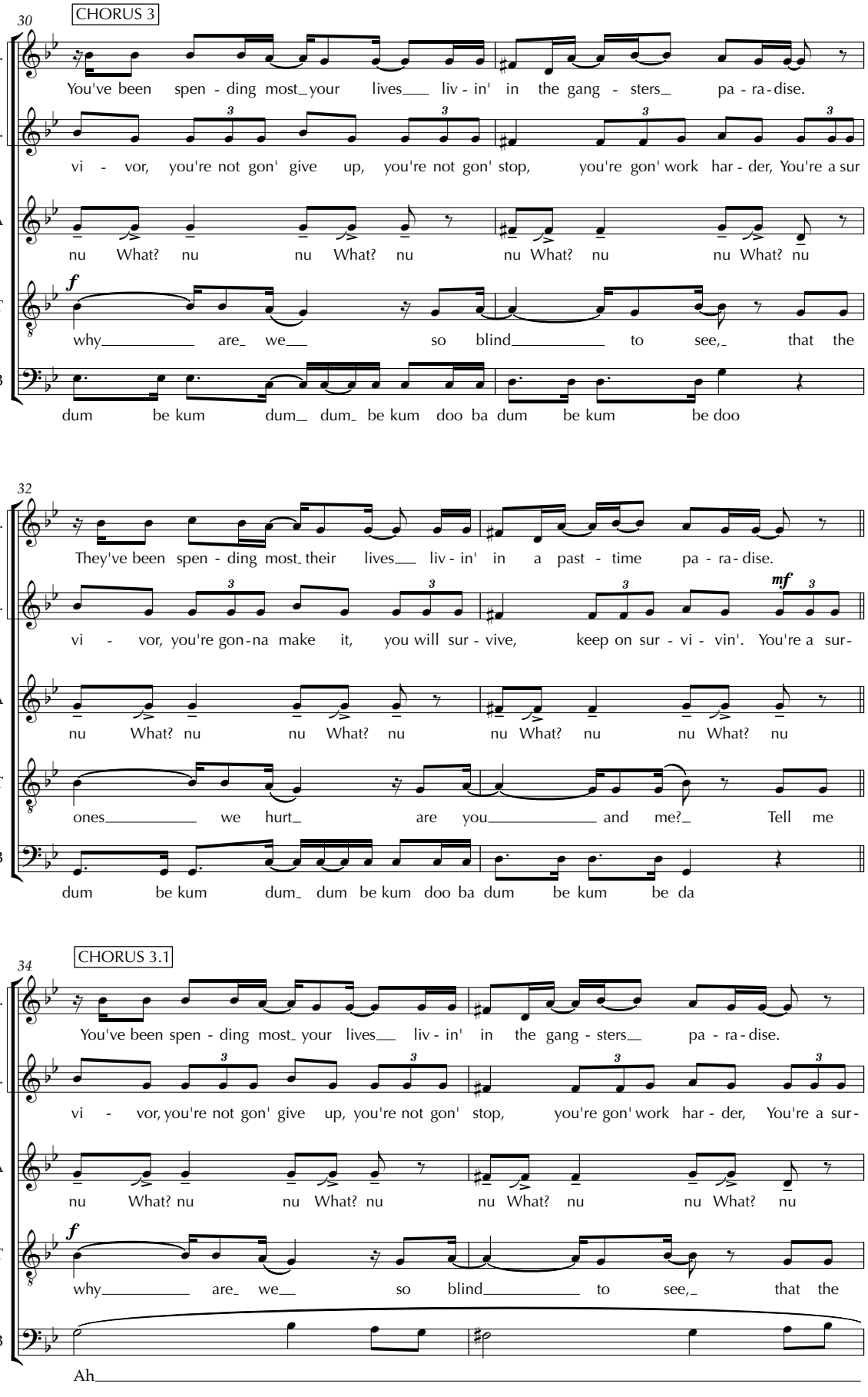
30
CHORUS 3
S1.
You've been spen - ding most_your lives___ liv - in' in the gang - sters_ pa - ra - dise.
S2.
vi - vor, you're not gon' give up, you're not gon' stop, you're gon' work har - der, You're a sur
A
nu What? nu nu What? nu nu What? nu nu What? nu
T
f
why_____ are_ we__ so blind_____ to see,_ that the
B
dum be kum dum_ dum_ be kum doo ba dum be kum be doo
32
S1.
They've been spen - ding most_ their lives___ liv - in' in a past - time pa - ra - dise.
S2.
mf
vi - vor, you're gon - na make it, you will sur - vive, keep on sur - vi - vin'. You're a sur -
A
nu What? nu nu What? nu nu What? nu nu What? nu
T
ones_____ we hurt_ are you_____ and me?_ Tell me
B
dum be kum dum_ dum be kum doo ba dum be kum be da
34
CHORUS 3.1
S1.
You've been spen - ding most_ your lives___ liv - in' in the gang - sters__ pa - ra - dise.
S2.
vi - vor, you're not gon' give up, you're not gon' stop, you're gon' work har - der, You're a sur -
A
nu What? nu nu What? nu nu What? nu nu What? nu
T
f
why_____ are_ we__ so blind_____ to see,_ that the
B
Ah_____

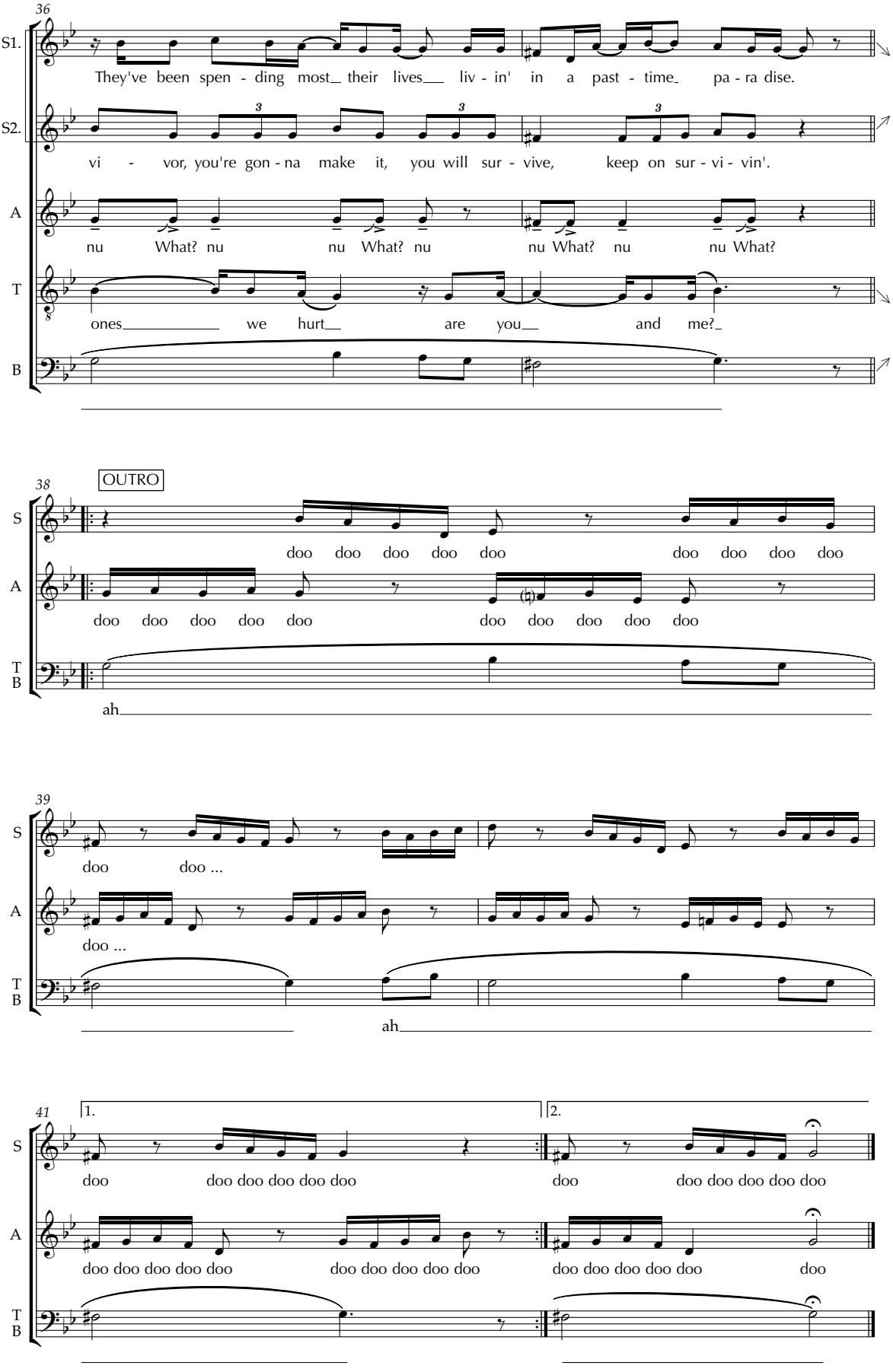
36
S1.
They've been spen - ding most_ their lives___ liv - in' in a past - time_ pa - ra dise.
S2.
vi - vor, you're gon - na make it, you will sur - vive, keep on sur - vi - vin'.
A
nu What? nu nu What? nu nu What? nu nu What?
T
ones_____ we hurt__ are you__ and me?_
B
38
OUTRO
S
doo doo doo doo doo doo doo doo doo
A
doo doo doo doo doo doo doo doo doo doo
T
B
ah_____
39
S
doo doo ...
A
doo ...
T
B
ah_____
41
1.
2.
S
doo doo doo doo doo doo doo doo doo doo
A
doo doo doo doo doo doo doo doo doo doo doo doo doo doo doo doo
T
B